CARTA ORGANISASI PEJABAT PENAPISAN FILEM

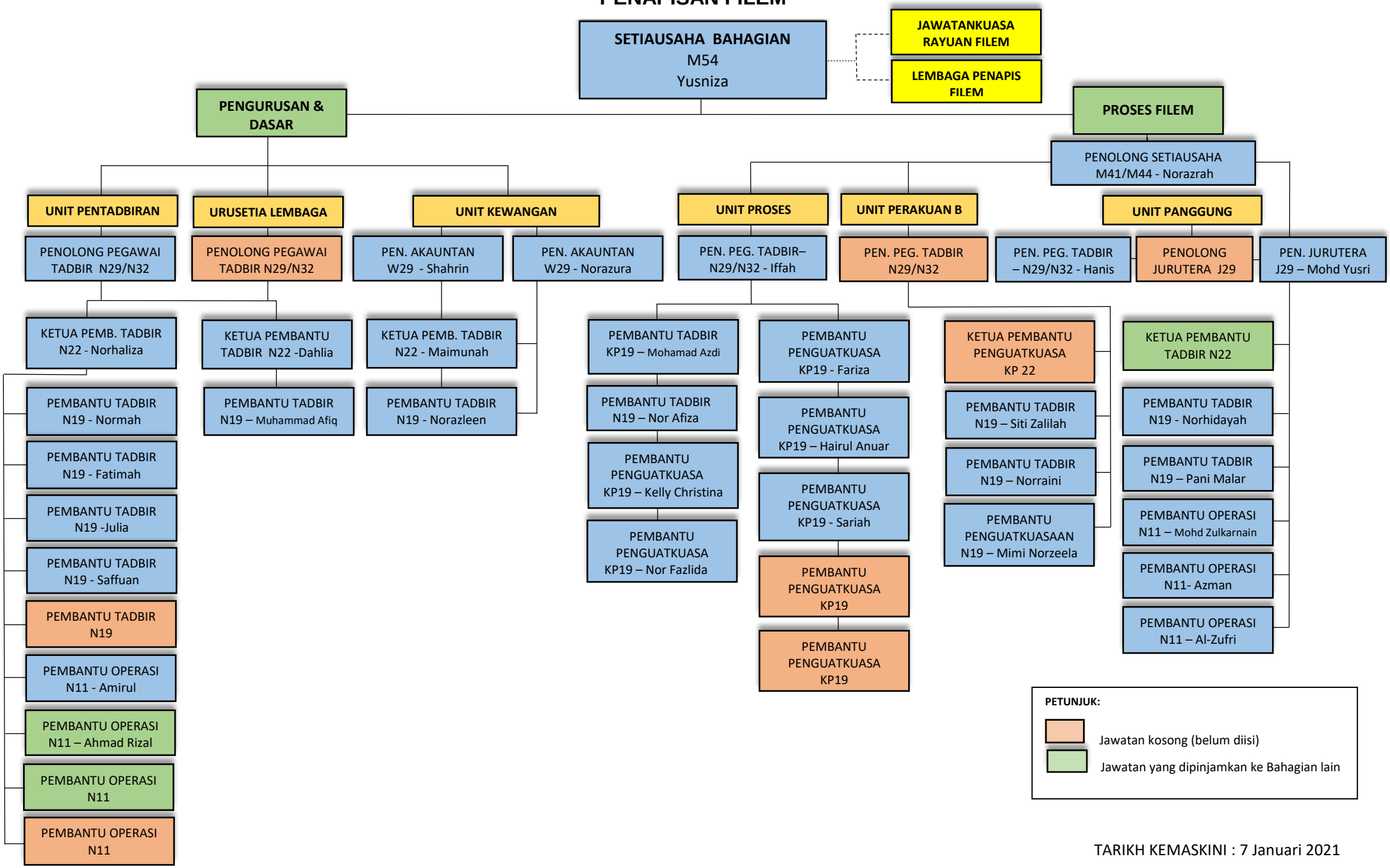

TARIKH KEMASKINI : 7 Januari 2021